

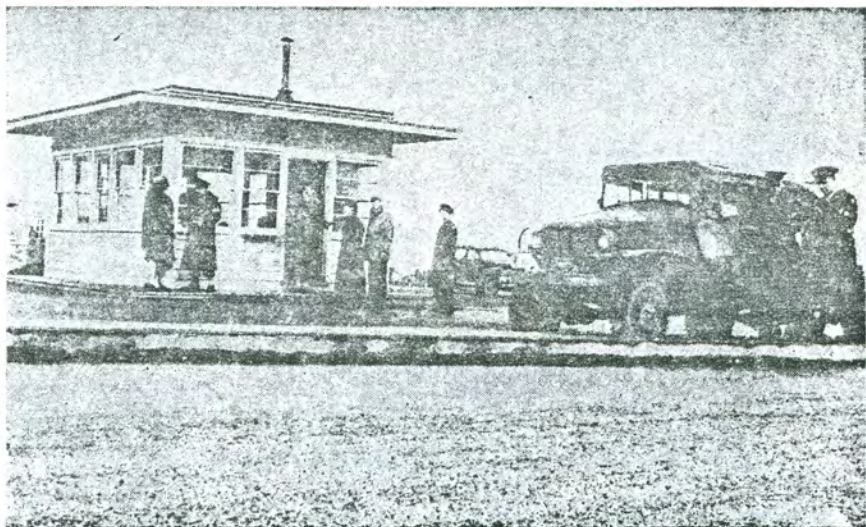

Camp Reynolds
Pennsylvania

Military Police Detachment



Christmas 1943



Menu



*Creamed Celery Soup
with Croutons*

Roast Turkey

Sage Dressing

Giblet Gravy

Cranberry-Orange Relish

Snowflake Potatoes

Baked Squash

Creamed Corn

Head Lettuce with Russian Dressing

Hot Rolls

Butter

Mince Pie

Chocolate Nut Cake

Assorted Fruits

Candy

Nuts

Coffee

Brigadier General JESSIE A. LADD, U. S. Army
Commanding

Lieutenant Colonel ALTUS G. MOORE, Infantry
Provost Marshal

Captain EARLE C. RIEDLEY, Infantry
Commanding Officer, Military Police Detachment

1st. Lt. WAYNE SCHOFFSTALL 2nd. Lt. HUGH BASSE
2nd. Lt. JOHN W. KERPAN 2nd. Lt. STEPHEN E. BURGIO

HOWARD E. MANN
First Sergeant

Staff Sergeant NICK DE POLLO
Staff Sergeant MERRITT J. COCHRAN

Staff Sergeant HENRY J. DILLENROPER
Staff Sergeant BRUNO AMANTEA

Sergeant ROBERT D. BAUSERMAN
Sergeant JULIUS J. A. CURCIO
Sergeant MORRIS E. GLENN
Sergeant WALTER E. HARWELL, JR.
Sergeant RICHARD H. HETZEL
Sergeant WILLIAM J. KELLY
Sergeant FREDERICK M. KOTZ
Sergeant ANTHONY J. KUEHN
Sergeant JOHN E. LEBARTON
Sergeant FRANK J. MITSKAVICH
Sergeant WILLIAM OSLEGER

Sergeant CLYDE McCORD
Sergeant SYLVESTER PARKER
Sergeant EDWARD J. PUSEY
Sergeant JAMES D. BUSH
Sergeant RALPH W. SCHAEFFER
Sergeant ROBERT A. SCHULT
Sergeant PAUL R. TERPILL
Sergeant WILLIAM E. TOMCOK, JR.
Sergeant HARLAND D. TOY
Sergeant WALTER E. WYZYBOSKI
Sergeant CORNELIUS F. CAMPION

Corporal EDWIN L. ADAMS
Corporal WILLIAM P. BLAIR
Corporal ARTHUR H. DIENST, JR.
Corporal JOSEPH A. DRESCHSLER
Corporal JESS W. FERREL
Corporal REMO E. GALLI
Corporal SIDNEY GOLDMAN
Corporal ANDREW C. HAMMETT
Corporal MAURICE G. HART
Corporal DELPHOS E. HOWARD
Corporal CHARLES W. KIRKPATRICK
Corporal STEPHEN MARCHINKO

Corporal KENNETH E. McCLEARY
Corporal WILLIAM M. SAMAHA
Corporal LESLIE T. SEAMAN
Corporal ALFRED L. STRUSINSKI
Corporal SYDNEY J. WARD
Corporal JAMES V. WILHITE
Corporal GENO J. ARMANINI
Corporal JACK M. KENNEDY
Corporal WILLIAM J. KERFOOT
Corporal MAX R. MOHN
Corporal VAN B. SULLINS, JR.

PRIVATE FIRST CLASS

ANTHONY J. ANDOLINA
HAROLD L. ASMANN
ALFRED T. AUSTIN
DAVID W. BARTON
GEORGE BATESON
CLARENCE J. BECHTLOFF
SIDNEY BECKER
JAMES M. BENSON
THOMAS B. BERDAN
JOHN P. BIDDLE
HOWARD E. BRONDER
EDWARD V. BROZDOWSKI
PHILIP A. BROZIER
JOHN J. BUCKLEY
DONALD E. BURK
JAMES CALLAHAN
EDGAR CAMPBELL
DANIEL D. CAREY, JR.
MELFORD E. CARPENTER
FRANK E. CLARK
JOSEPH M. CLARK
NORMAN K. COCHRAN
EDWIN H. CODY
CLARENCE E. COLE
HARVEY L. COLEGROVE
NELSON R. CONDON
HARRY J. CORNELL
JAMES H. DANIELS
MITCHELL P. DENNIS
ANDREW DROSDICK
HUBERT F. FARLEY
CARL R. EBY
JOHN L. FAUST

EUGENE A. FINTINGER
DONALD FIZZ
CARL P. FRYE
PETER J. GABLE
ROBERT P. GATES
CHARLES D. GILLMORE
SAMUEL J. GIORDANO
CHARLES J. GODANTS
GEORGE G. GROVES
HARRY E. HARRIS
OSCAR J. HATCHER
LEE M. HEGGENSTALLER
HARRY J. HEMER
WILLIAM H. HICKMAN
JOHN W. HIGGINS, JR.
JOSEPH P. HILINSKI
JACK D. HOGAN
RAYMOND N. HOOT
LEONARD T. HORMES
MICHAEL E. HORVAT
FREDERICK A. HUGO, JR.
RIMMER D. ILIAMS
JOHN J. INKRATA
WILLIAM J. JOHNSON
VINCENT W. JONES
JOSEPH P. KEOUGH
WILLIAM L. KLUG
WICK J. KRANJAC
MAX L. LEWIS
NATHAN LITMAN
JAMES C. LONG, JR.
ELLIS J. MALLORY
EDWARD F. McGUIRE

LEROY B. MILLER
MONROE M. MILLER
HARRY MINTO
JOHN MOSORJAK
JOSEPH F. NEELY
LAWRENCE J. PATRONI
WARREN G. H. PAULET
ANDREW J. PCILLACK
CHARLES S. POSTER
LEWIS S. POWELL
JOSEPH H. RAPP
EDWIN C. RESLOW
ARTHUR J. ROBINSON
REMY W. ROPPEL
FRANK E. ROSEMAN
SYLVAN RUPERT
FRANK Z. RUSSELL
JOHN SEMENJUK
GEORGE J. SHATROSTY
ERNEST E. SNELLING
CLARENCE H. STEEVER
HENRY W. STORER
JOSEPH TOMCZAK
CARTER W. TAYLOR
STEPHEN G. UHALL
ALBERT N. WALL
WILLIAM J. WEAVER
JOHN P. WELMAN
JAMES C. WELSH
JOHN B. WOODS
RAYMOND V. ZAWADSKI

PRIVATES

MARLIN G. ANDERSON
 HARRY L. ASHLEY
 ALBERT M. BAEHR
 JOHN C. BAKER
 JOHN J. BATOOGOWSKI
 GEORGE J. BERO
 ROGER W. BLAIR, JR.
 MICHAEL J. BOTSKO
 WALTER O. BOYER
 WALTER H. BOYNTON
 HARRY K. BRADEN
 HARRY E. BROOKS
 WILLIAM L. BRUEDSHABER
 FRANK E. BURNETT
 TROY L. BURNETTE
 HARRY J. BYSTRY
 CHARLES W. CALLENDER
 CHARLES M. CASSEL
 RAYMOND A. CONRAD
 RALPH J. CRAIG
 WILLIAM L. CROSS
 CHARLES E. DAVIDSON
 ALBERT D' ELISO
 DAVID E. DELONG
 ANTHONY H. DUBULIS
 JOHN DUCH
 MICHAEL EAGLE
 RALPH E. EMERICH, JR.
 JOHNNIE L. FARRELL
 THEODORE F. FILL
 RUSSELL L. FISHER
 CHARLES J. FLEISCHAUER

WILLIAM M. FORD
 THOMAS J. FORTINO
 CHESTER A. FREEMAN
 JOHN L. GAINES
 LEWIS J. GARD
 ROBERT S. GARRETSON
 JAMES A. GRIMES
 CECIL HALCOMB
 GEORGE L. HARDIN
 EMMETT B. HILL
 LORENZO D. HOLT
 JOSEPH HOOSAC
 EUSTACE G. HORTON
 CALVIN H. HUFFMAN
 NORMAN R. KERRISON
 CHARLES E. KIGEE
 WALDRON H. KOCH
 WILLIAM L. LEE
 ROBERT K. LEFTWICH
 JOHN J. LOCHHEAD
 JOSEPH J. MacFALDA
 HUMBERT J. MALAGODI
 JOHN H. MARLAR
 GEORGE F. McGAHA
 NORMAN L. McLEOD
 DONALD J. MEEHAN
 MICHAEL MESKO
 STUART S. MUNRO
 JOHN F. NASH
 EMORY M. OLDS
 MARVIN OUTLAW
 JAMES H. POPE

MARTIN M. PONIST
 GEORGE E. POOLE
 JAMIE G. PORTERFIELD
 WILLIAM RANDAZZO
 WILLIAM P. O. REED
 FRANK S. ROSENTHAL
 KENNETH F. SASS
 CECIL D. SAWYER
 ANTHONY B. SEDOROVITZ
 PAUL T. SLOAN
 EVERETT P. SMITH
 JAMES L. SNELL
 RICHARD W. SPRINGMAN
 BERNARD F. STEVENS
 JAMES STRICKLAND
 GEORGE E. TAIPS
 STANLEY S. TAYLOR
 EVERETT P. VAN HOUTAN
 GEORGE L. WARREN
 JOSEPH WASHICK
 JULIAN V. WARREN
 WILLIAM A. WATSON
 DAVID WEISSMAN
 WILBUR L. WELCH
 RALPH F. WHEELER
 EARLE W. WHITT
 GEORGE W. WRIGHT
 CHARLES D. WILLIAMS
 RALPH A. WELLS
 EUGENE G. WILLIAMS
 JOE V. WINFREY
 JOSEPH M. WOODS

MILITARY POLICE DETACHMENT NO. 2

Sergeant RUDOLPH B. COSTA

Sergeant WILLIE B. HESTER

Sergeant RICHARD McCLAIN

Corporal LEVI C. BALLARD

Corporal JOHN W. FRANCIS

Corporal OSCAR F. DABNEY

Corporal JOSEPH A. HOSTON, SR.

Corporal LEVI J. GREEN

PRIVATES FIRST CLASS

MILTON W. BREWSTER
 LEROY CABINESS
 WILLIE FAIR
 WILLIE L. HOLLOWAY

RALPH JOHNSON
 LEROY JONES
 ROBERT LATTIMORE
 HUMPHREY McDOWELL

MACK McKIVER
 GEORGE A. THOMAS

PRIVATES

RAYFIELD ARRINGTON
 JOHN W. BELK
 HAROLD BRADSHAW
 WILLIE V. BURLEY
 ALEX COWARD, JR.
 SPRINGARN CRUMP
 FRANK DAVIS, JR.
 RAFFORD DAVIS

WILLIE B. DOUBLEY
 ROBERT GREEN
 WILLIAM M. HAM
 CURTIS HARDY
 CLYDE B. JEFFERS
 ROBERT J. JONES
 EARL T. MAGRUDER
 DAVID McBEATH

WILLIE F. MILES
 ELISHA SMITH
 COOPER TERRY
 REMUS M. TRENT
 FREDDIE L. WATSON
 LUKE WILKES